Noche de paz

Tuba
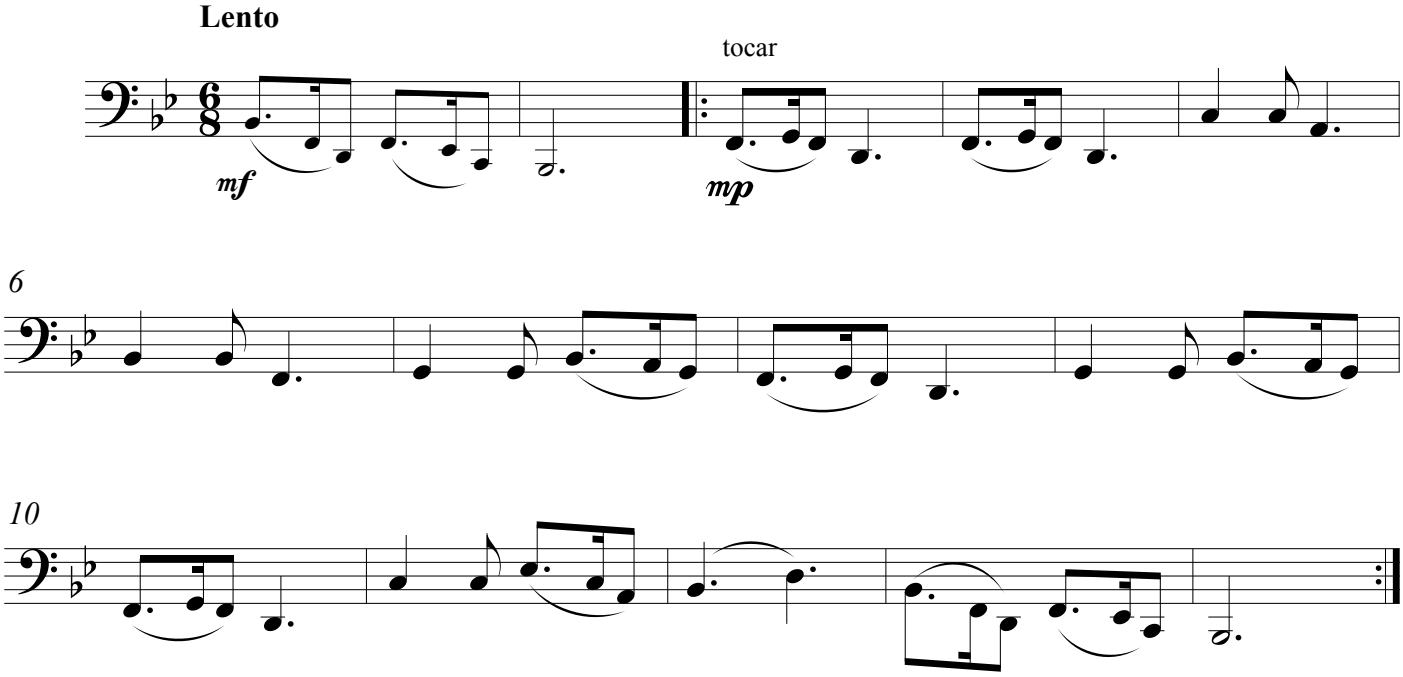
Mohr / Gruber